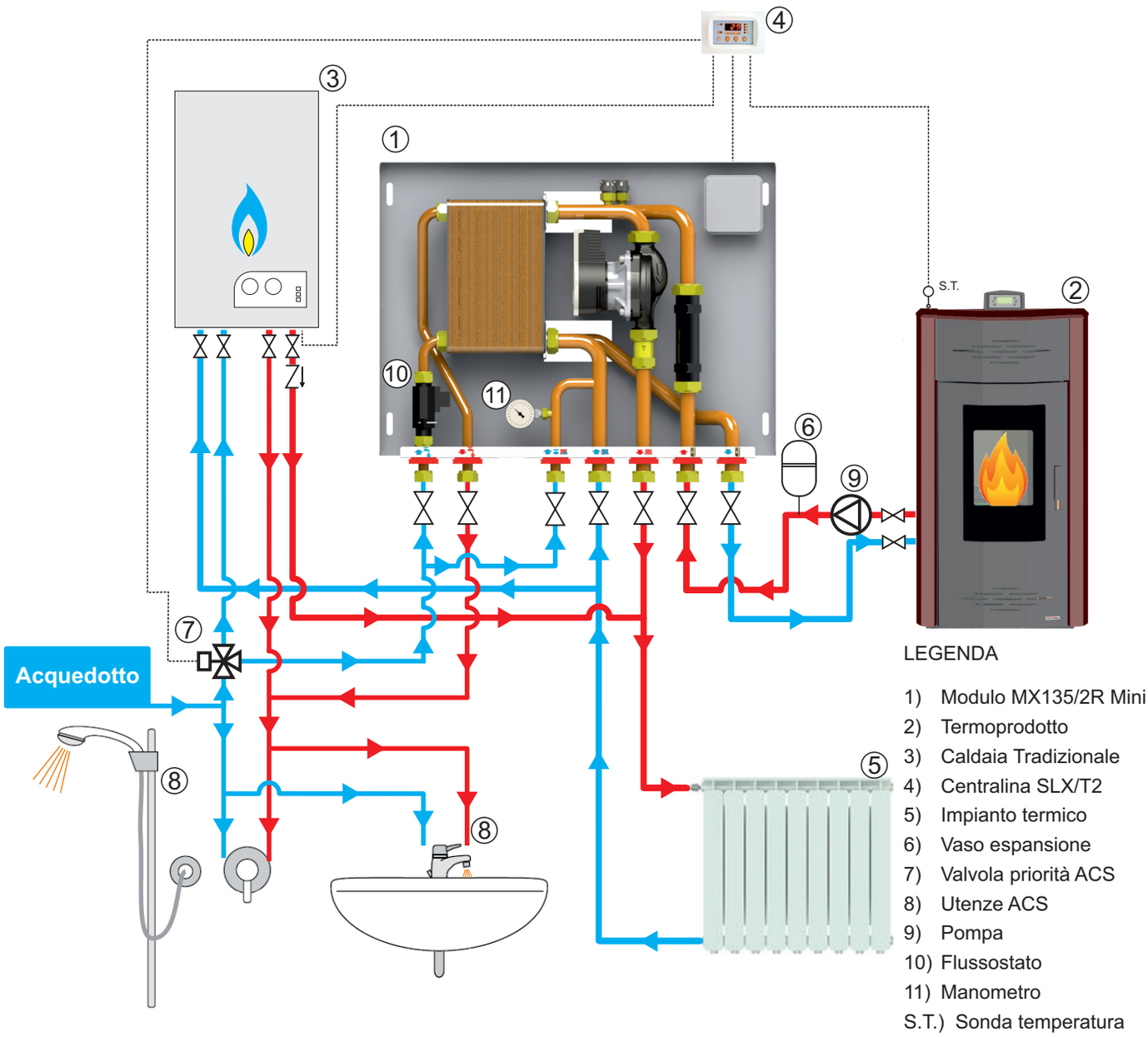Esempio Installazione MX135/2R Mini